

4110298047

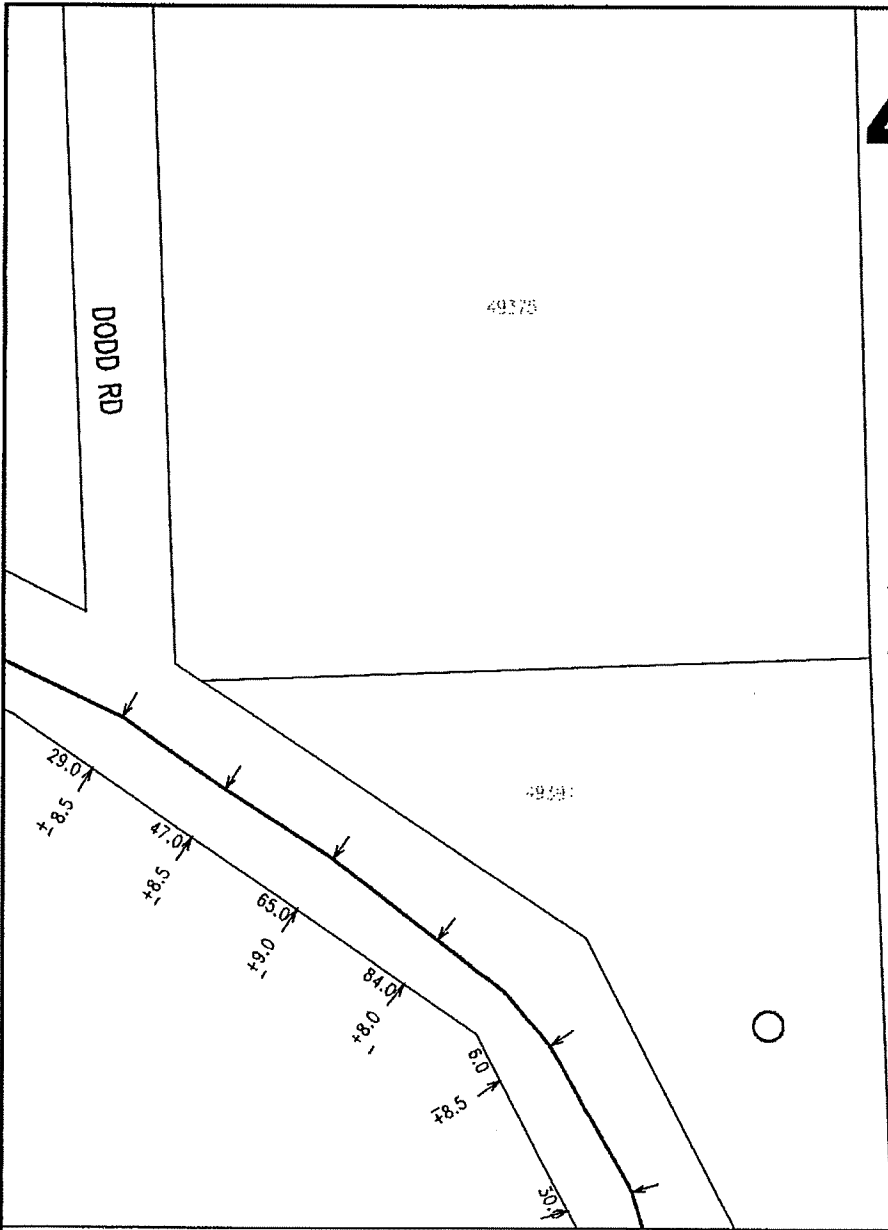
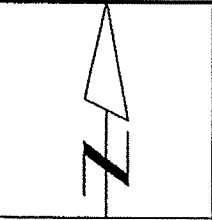

Nearest Intersection: Dodd Rd and Elk View Rd.
Distance from lot to Intersection is 119 meters (8 degrees South of West).
View Scale: 1:1000

49420 Elk View Rd, Chilliwack

Order #: 31005463 Prem #: 10089663 City Limits: Chilliwack

X: 1302625510.00 Y: 462421882.00

Select autotext type 2018/06/05

ATTENTION: DO NOT RELY ON THIS INFORMATION ALONE. You must manually dig to locate gas lines before using excavation machinery. All locations are shown approximate only & gas lines buried after the date below are not in this information package. FortisBC will not accept responsibility for errors or omissions. Depth of gas line are not available due to possible change of grade.

T-DOC

NLW FORTIS BC

Job number 30900966 For office use only: Premise number: 10060775001

Job address 49485 Elkview Rd CHWK

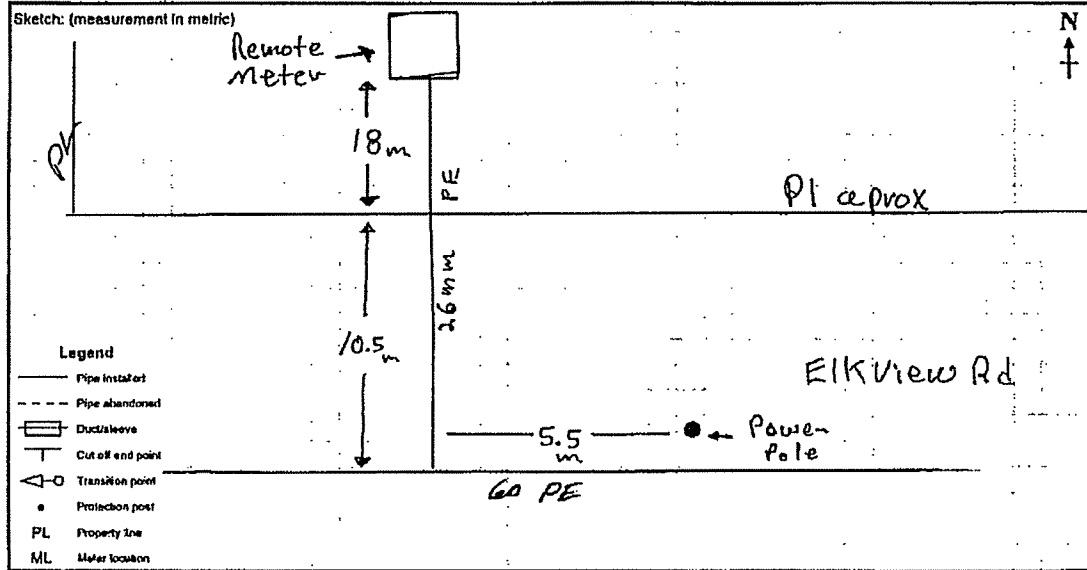

Description of work/additional comments: Main under pavement

Customer trench length (m)	Tie in method <u>EF Tee</u>	Valve details:
Customer sleeve length (m)	Depth of main (m) <u>0.8</u>	New Installs (mandatory) or Existing (if known)
Protection posts quantity	Tap size (mm) <u>26</u>	<input type="checkbox"/> Service valve <input type="checkbox"/> Main valve
Winter charges apply? <input type="checkbox"/> Yes <input checked="" type="checkbox"/> No	Pressure test	Manufacturer
Snow shed <input type="checkbox"/> Yes <input checked="" type="checkbox"/> No	<input checked="" type="checkbox"/> Air Pressure (kPa) <u>750</u> Duration <u>10</u>	Model
<input type="checkbox"/> Dresser	<input type="checkbox"/> Nitrogen	Serial
<input type="checkbox"/> Mag anode installed	<input type="checkbox"/> Hydrostatic	Valve ID
<input type="checkbox"/> Insert thru old pipe	<input checked="" type="checkbox"/> Soap test	Leak category <input type="checkbox"/> 1 <input type="checkbox"/> 2
<input type="checkbox"/> Boring tool used	Inspections:	<input type="checkbox"/> Bottle/bag sample taken
<input type="checkbox"/> Stub marker ball	<input type="checkbox"/> Radiography (X-ray) <input checked="" type="checkbox"/> Tracer wire continuity	Leak repair <input type="checkbox"/> Permanent <input type="checkbox"/> Temporary
	<input type="checkbox"/> NDI of welds <input type="checkbox"/> Other	

NON-MOBILE COMPLETION USERS ONLY

Length (m)	Size (mm)	Material				
Extended past safe meter location	(mm)	<input type="checkbox"/> PE <input type="checkbox"/> ST				
Abandoned pipe	(mm)	<input type="checkbox"/> PE <input type="checkbox"/> ST				
Unit No. or address	FortisBC Meter No.	Manufacturer's No.	Dials	Reading	Del. Press	Reg tag
	Meter on site					
	30900967					

ID number 2605 Completion date (MM/DD/YY) 17 02 25

FORTS BC GAS
GAS SERVICE INSTALLATION
49420 BK VIEW

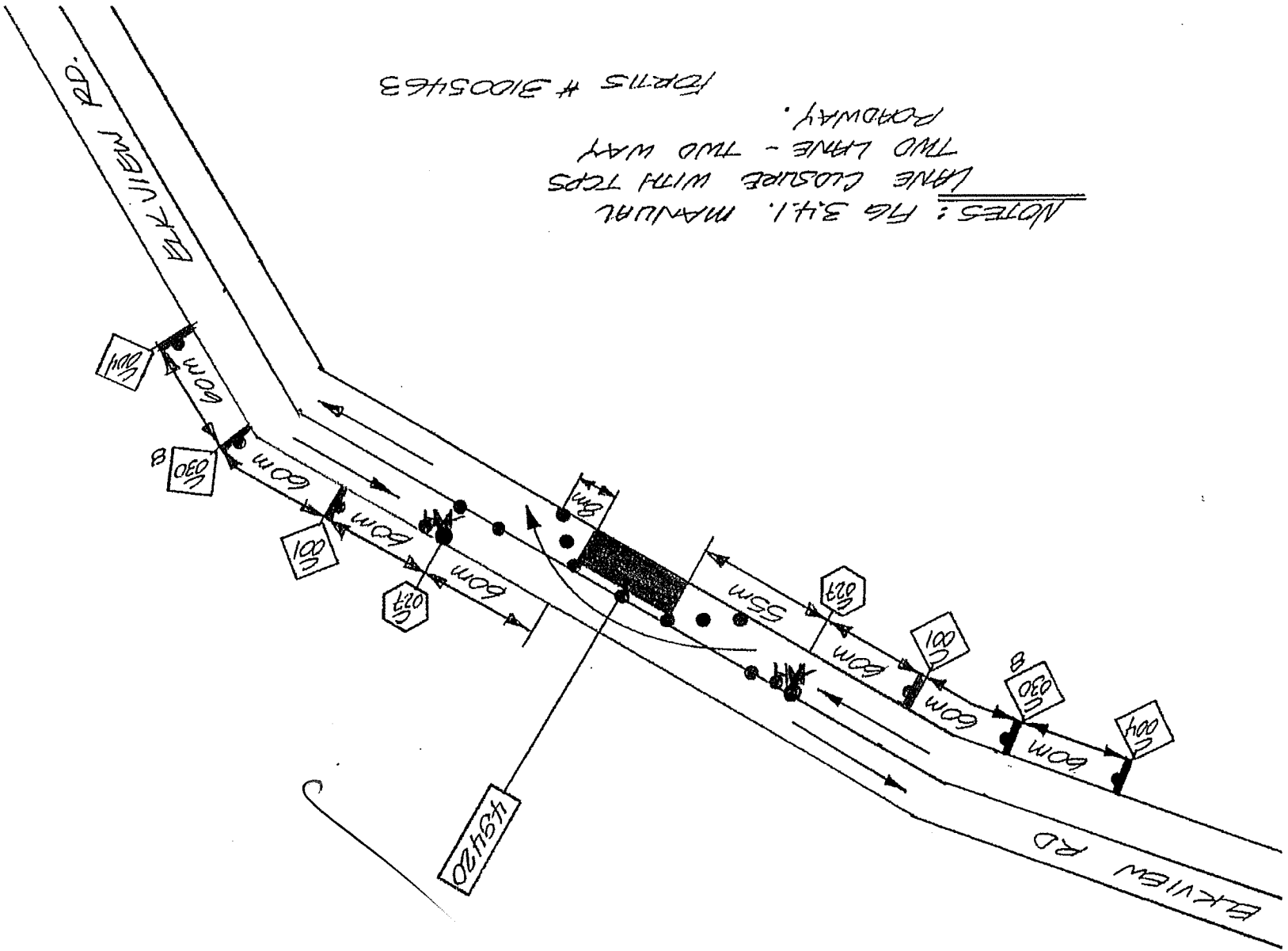

NOTES: FG 34.1. MANUAL
LANE CLOSURE WITH TCS
TWO LANE - TWO WAY
ROADWAY.

FORTS # 31005463